Mallets

Sanguine

a double concertino for alto sax, tuba, and orchestra

William Wieland

Gently and Legato (♩ = c. 80) To Vibraphone

9

17 **Crisply (♩ = c. 100)** Vibraphone

p *mf*

22

f

26

pp

31

To Glockenspiel **36** **Cheerfully (♩. = c. 66)**

mp *sfz*

44

poco a poco accel. **16** *slightly slower* *slightly slower*

63 **Exuberantly (♩ = c. 100)** Glockenspiel

f

65

© Wieland 2022
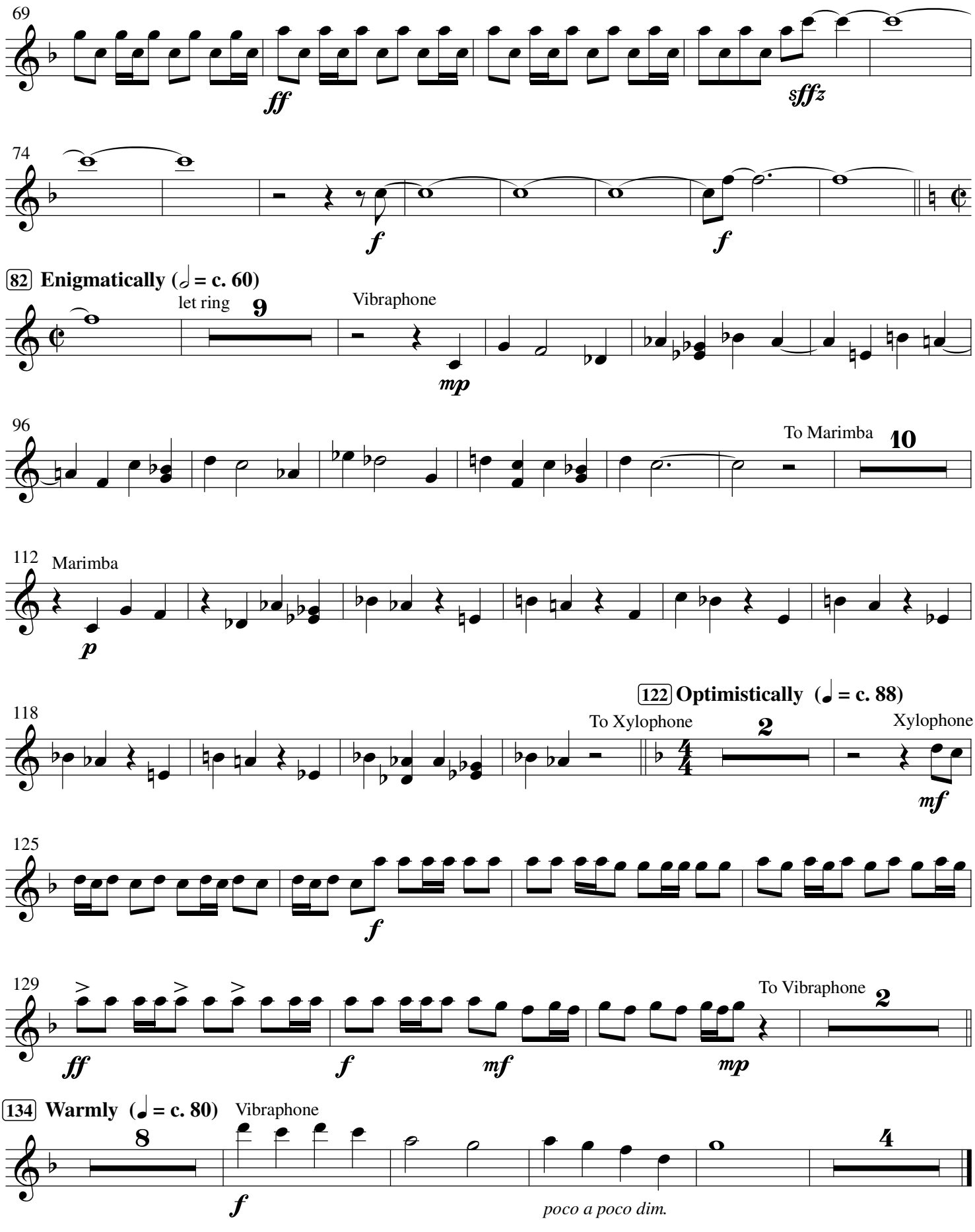
69
ff
sffz
74
f
f
82 Enigmatically (𝅗𝅥 = c. 60)
let ring
9
Vibraphone
mp
96
To Marimba
10
112
Marimba
p
122 Optimistically (♩ = c. 88)
118
To Xylophone
2
Xylophone
mf
125
f
129
ff
f
mf
mp
To Vibraphone
2
134 Warmly (♩ = c. 80)
Vibraphone
8
f
poco a poco dim.
4