

Bassoons 1 & 2

Sanguine

a double concertino for alto sax, tuba, and orchestra

Gently and Legato (♩ = c. 80)

William Wieland

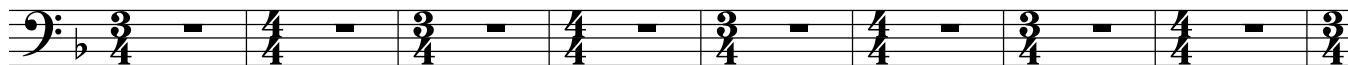

9

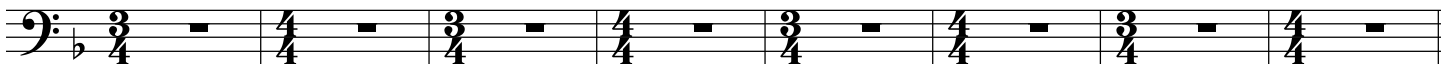

17 Crisply (♩ = c. 100)

34 Bsn 1

36 Cheerfully (♩ = c. 66)

poco a poco accelerando

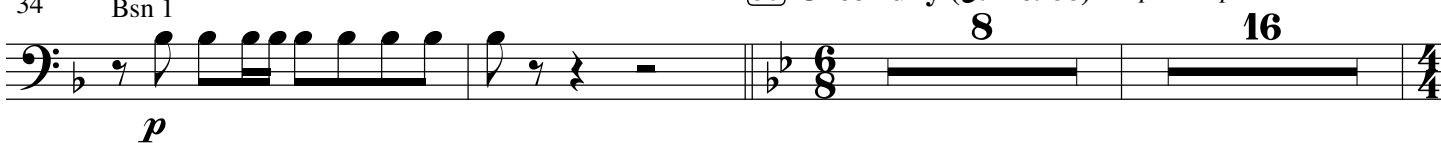

60 *slightly slower*

63 Exuberantly (♩ = c. 100)

slightly slower

66

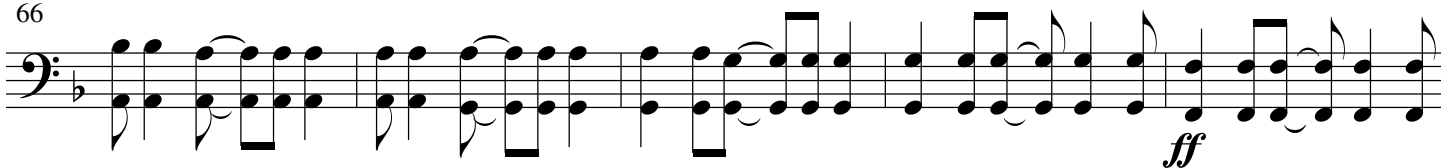

71

Bsn 1

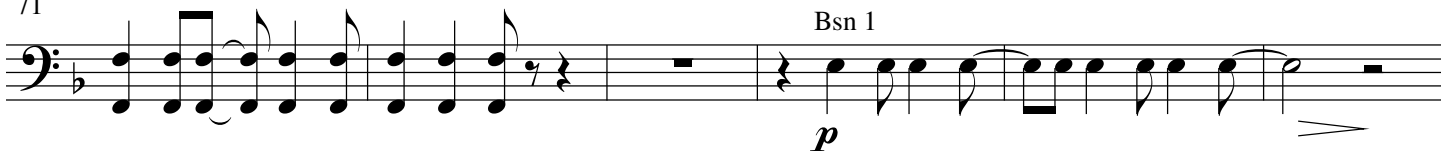

77

82 Enigmatically (♩ = c. 60)

Bsn 1

Sanguine — Bassoons 1 & 2

88

102

110

122 Optimistically (♩ = c. 88)

125

130

134 Warmly (♩ = c. 80)
