Horn

Ave Maria
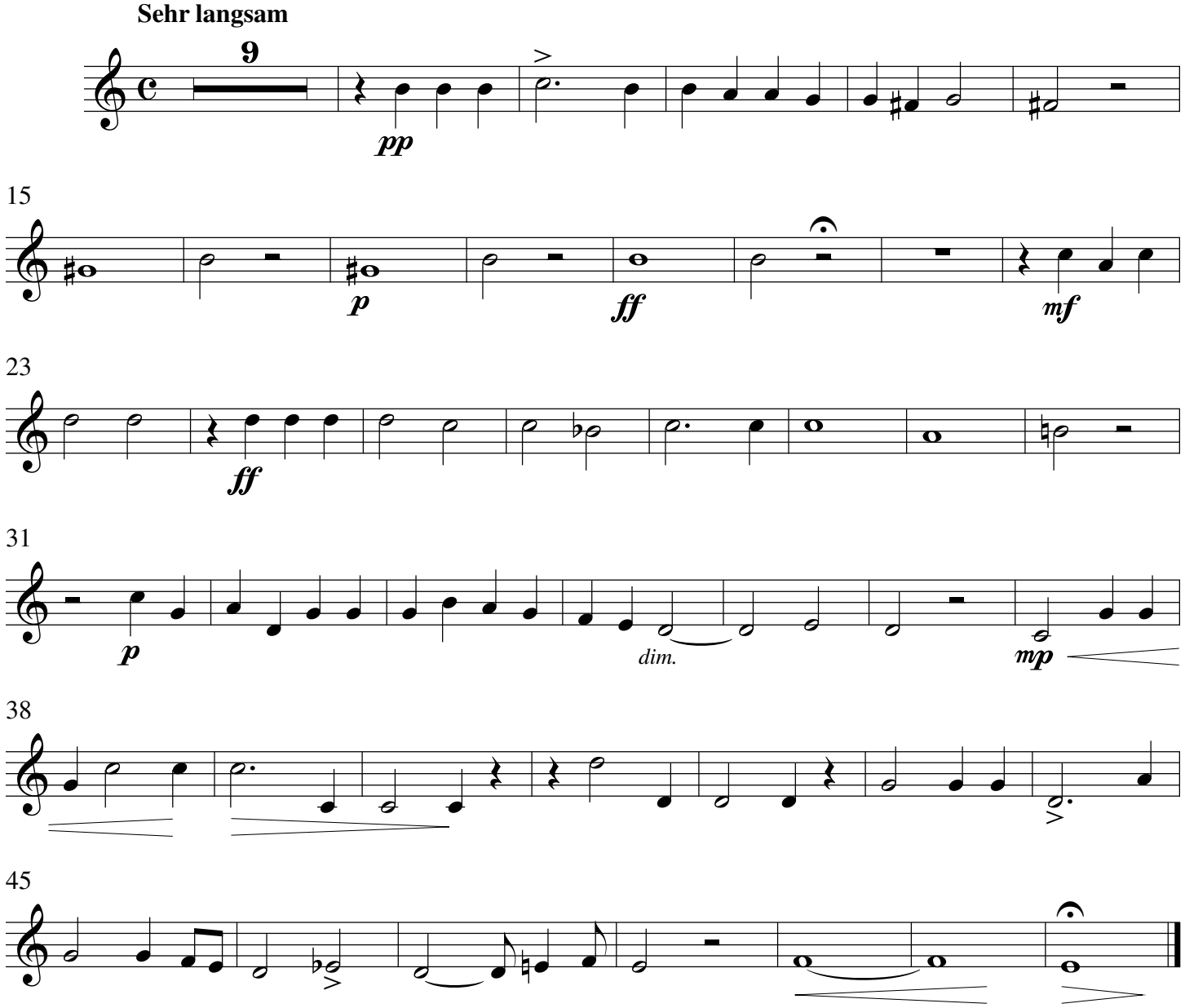
Anton Bruckner
arr. Wieland