Cello
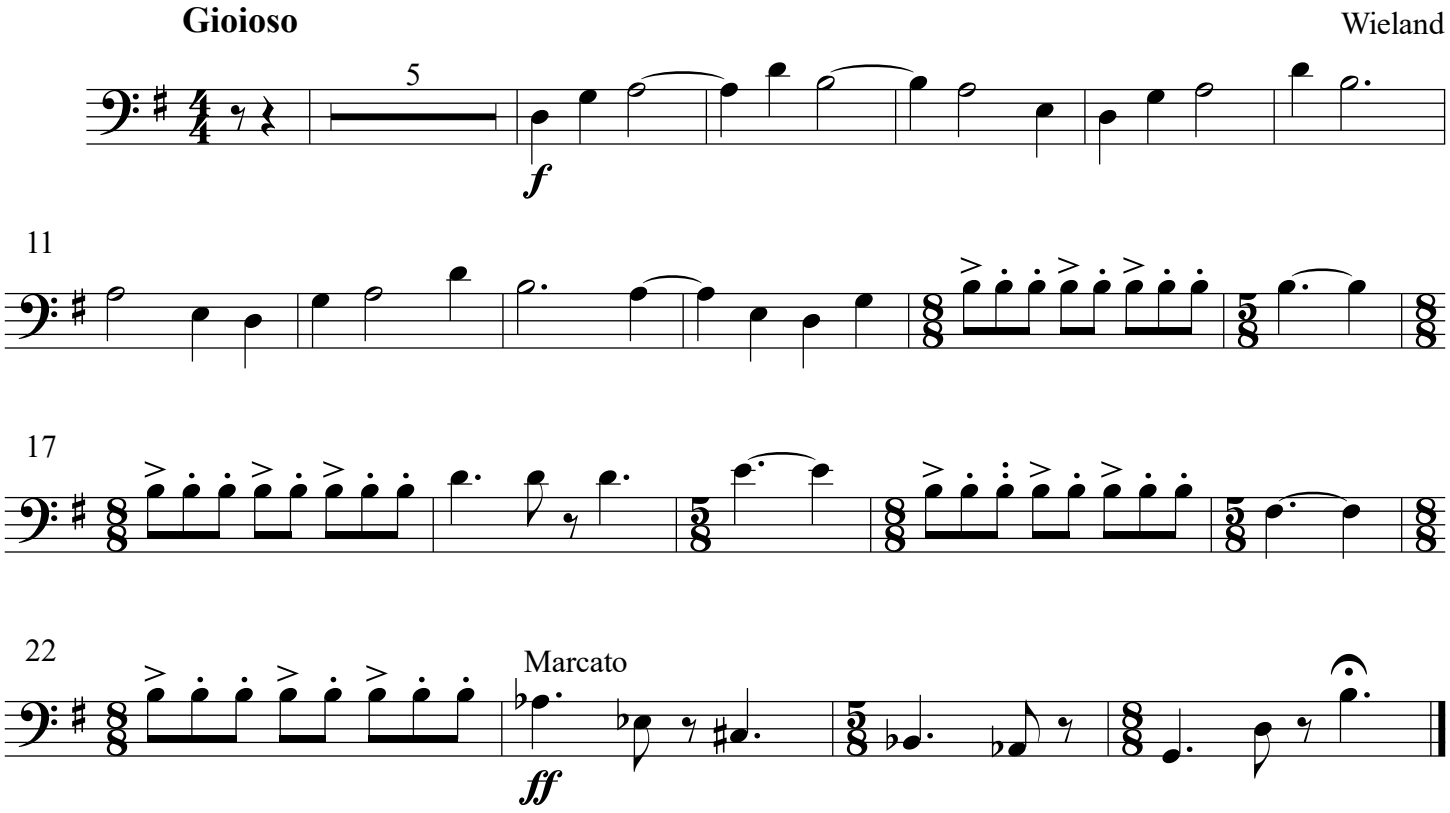
Fanfare