

Scales

Chromatic — ascending



Chromatic — descending



Whole Tone

(the only other) Whole Tone



Octatonic (a.k.a. Diminished)



another Octatonic



(the only other) Octatonic

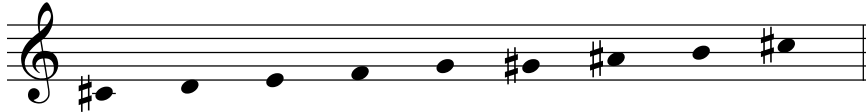

C Major



C Pentatonic



(Scales continued)

C Natural Minor



C Harmonic Minor



C Melodic Minor

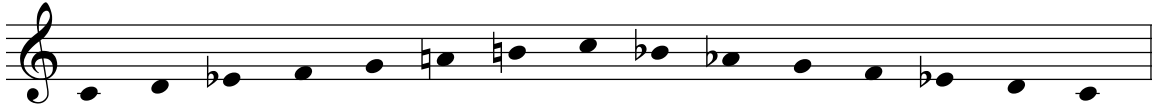

C Natural Minor

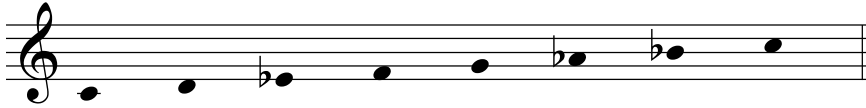

C Minor Pentatonic

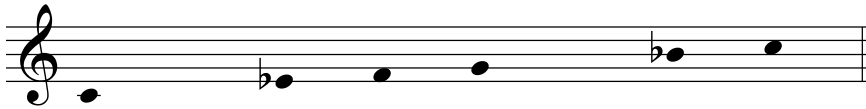

C Blues



(Scales continued)

C Ionian (major)



C Ionian (major)

D Dorian

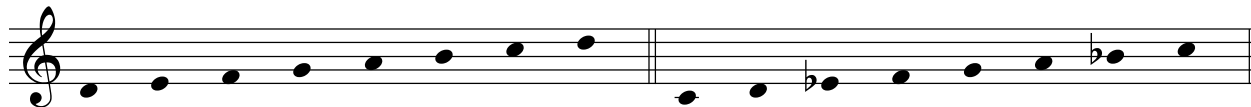

C Dorian

E Phrygian

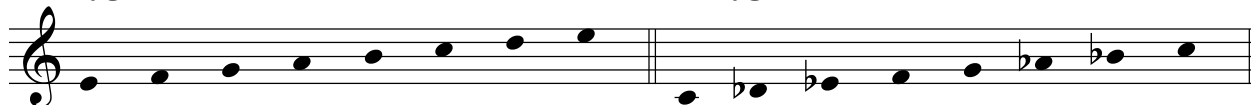

C Phrygian

F Lydian

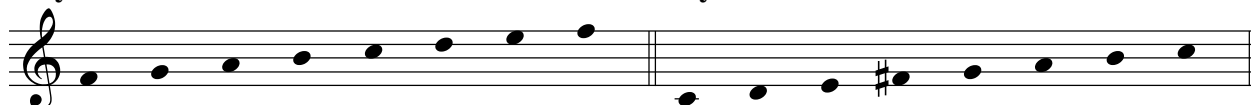

C Lydian

G Mixolydian

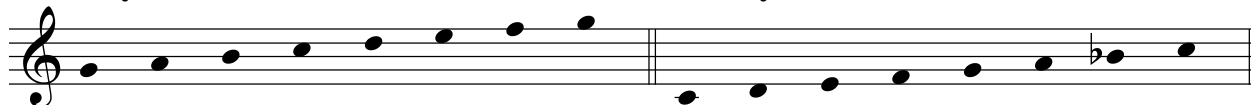

C Mixolydian

A Aeolian (natural minor)

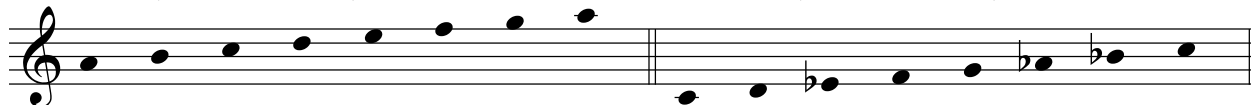

C Aeolian (natural minor)

B Locrian

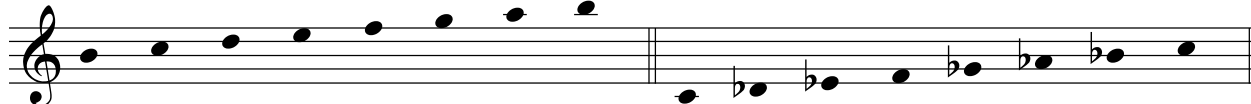

C Locrian