B flat Instrument

Ich grolle nicht
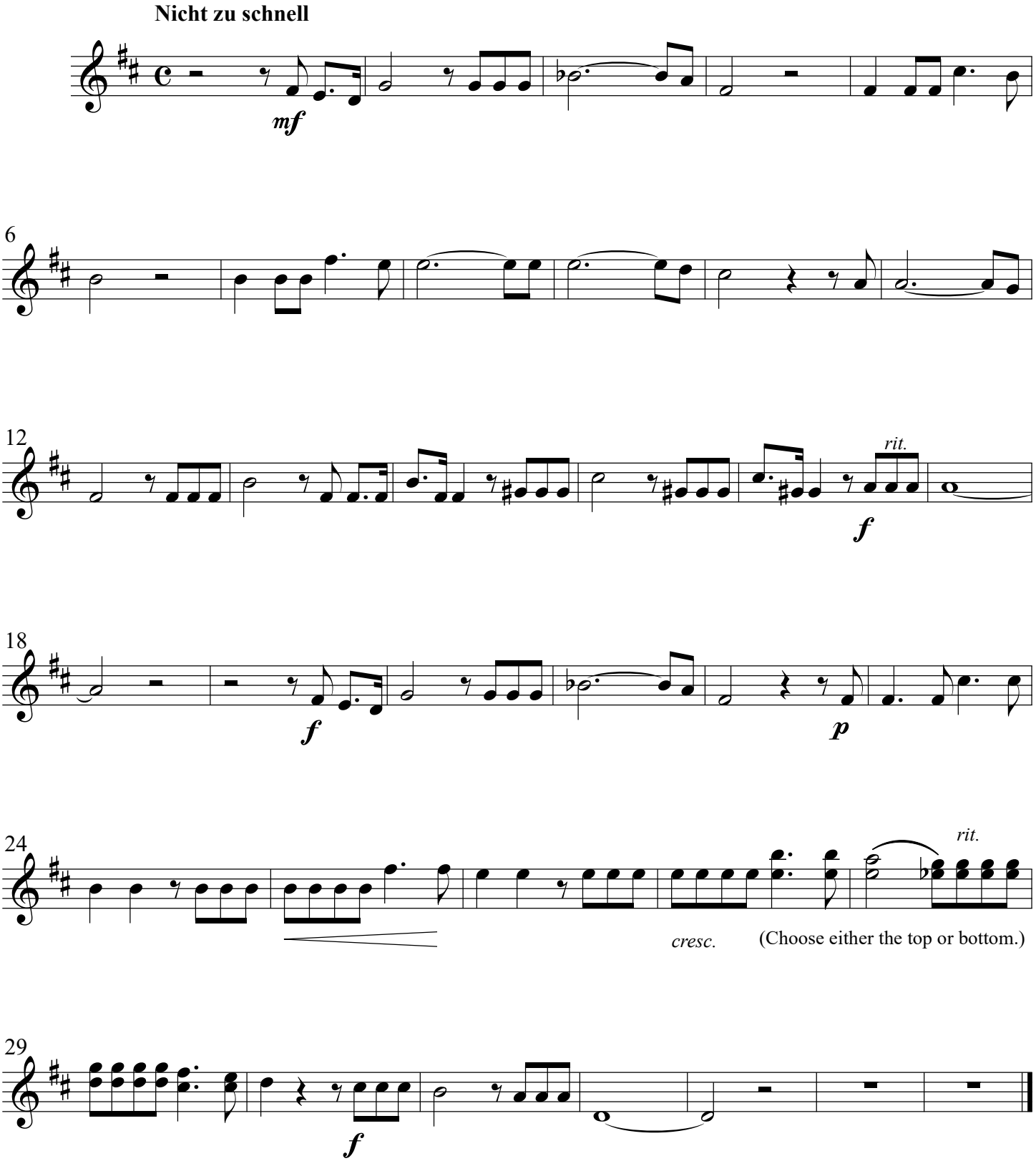
Schumann