Wiegenlied

aus "Des Knaben Wunderhorn"
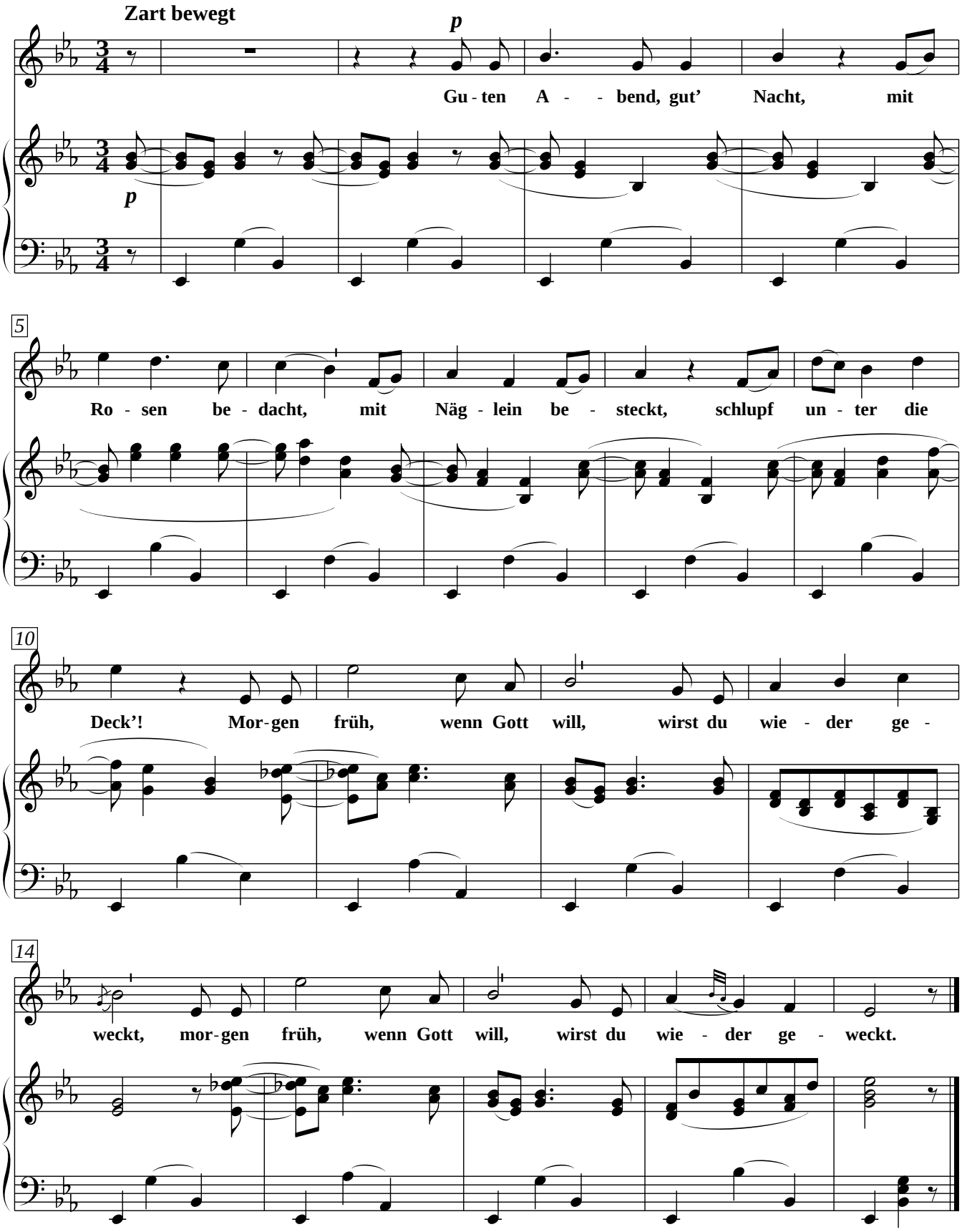
Johannes Brahms (1833−1897)