G major scale — 1 octave

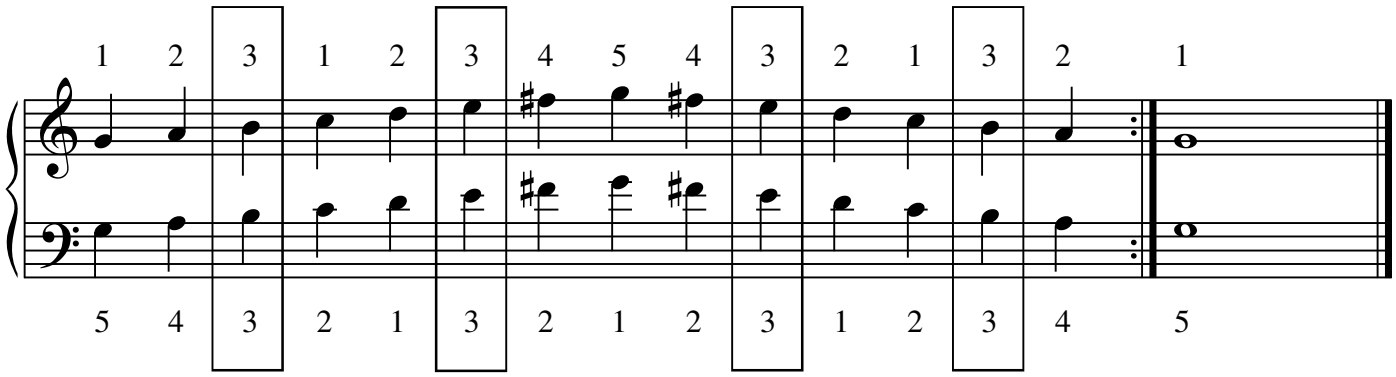
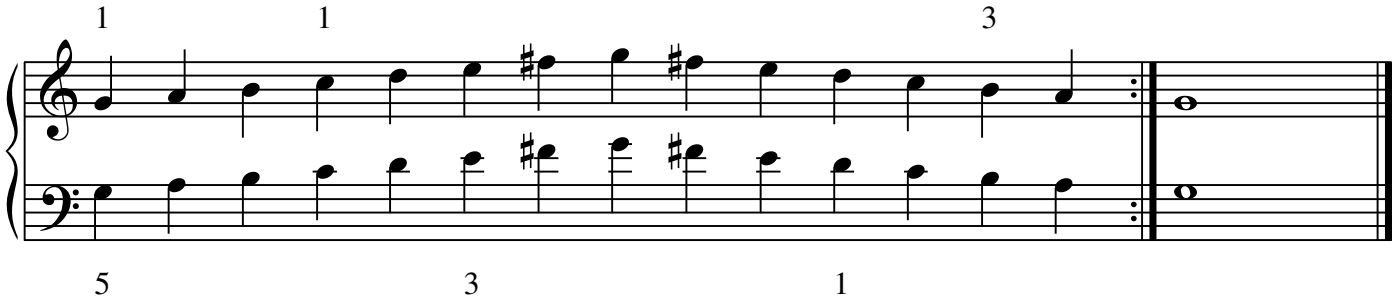
The middle fingers (3) always play together. The ring finger (4) only plays next to G.