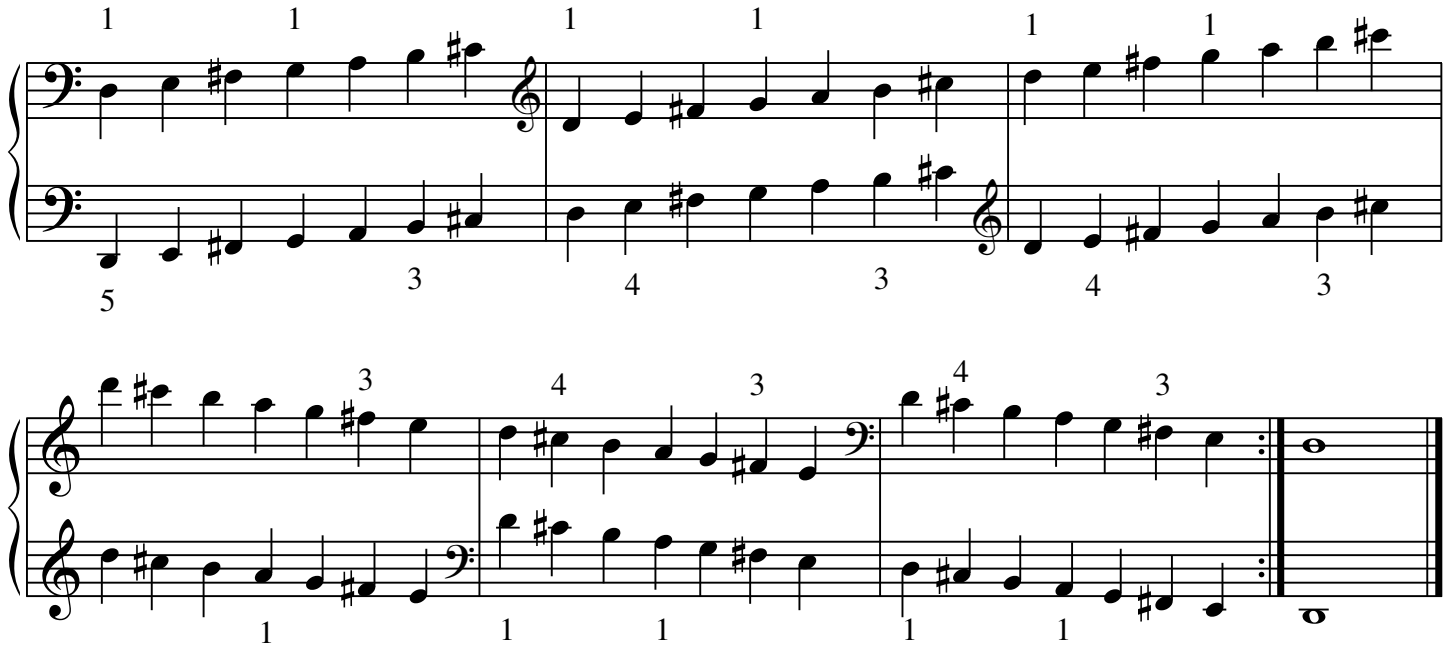D major scale — 3 octaves