Autumn Leaves

(Les Feuilles Mortes)
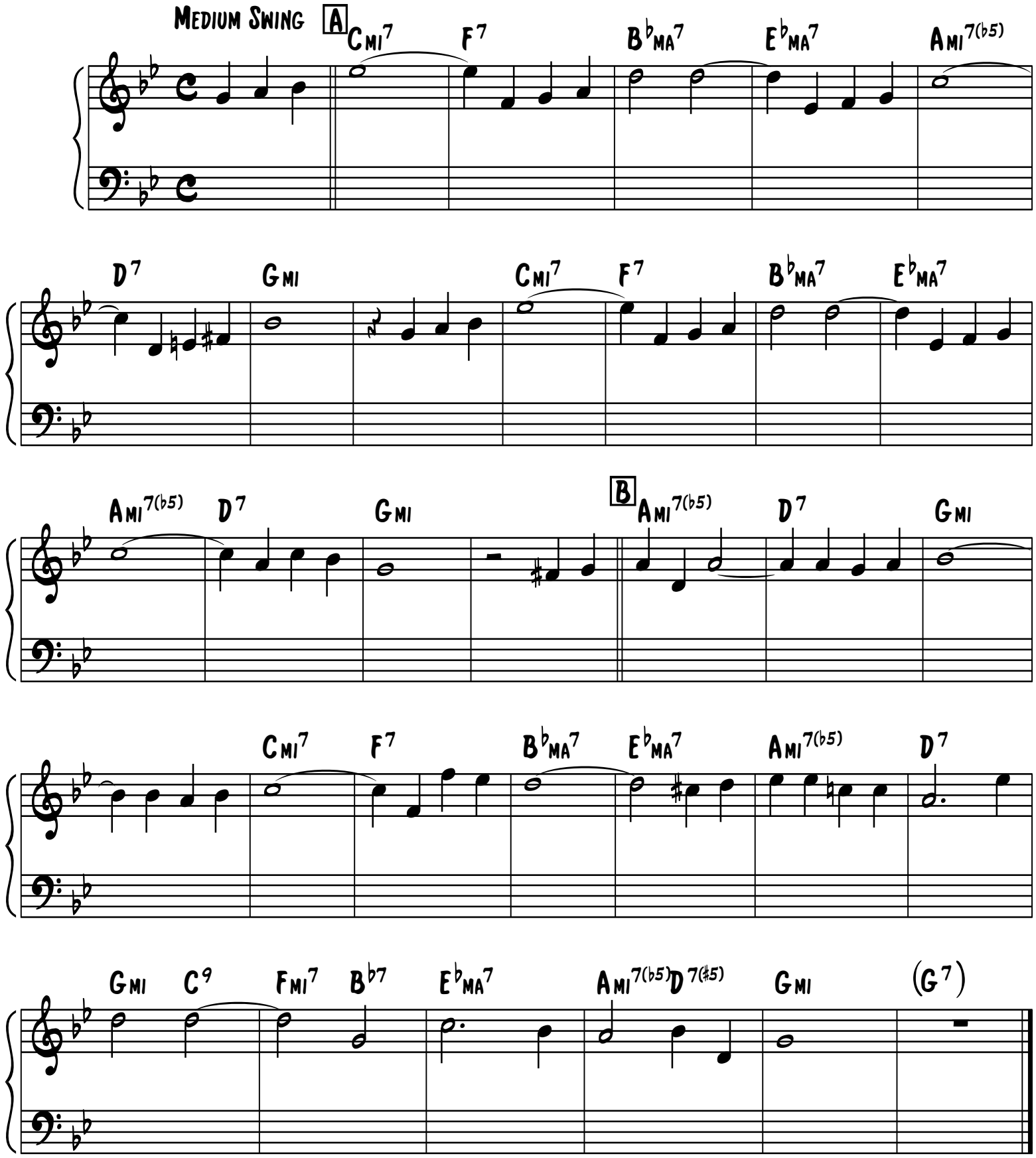
Joseph Kosma
Johnny Mercer