Octave range melodies

#1 (Please suggest titles.)

William Wieland

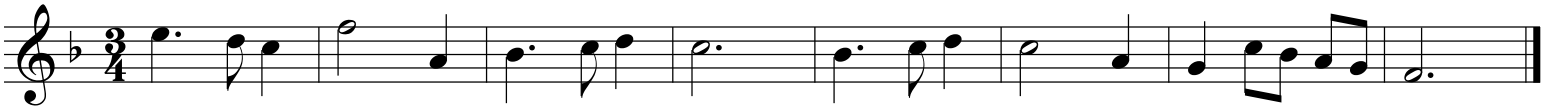

#2

Allan Jacobson

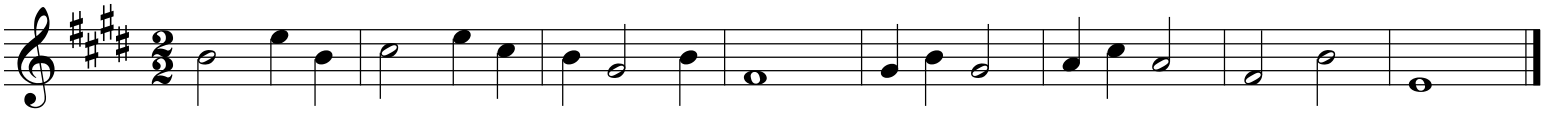

#3 “It’s Gotta Be Somewhere”

William Wieland

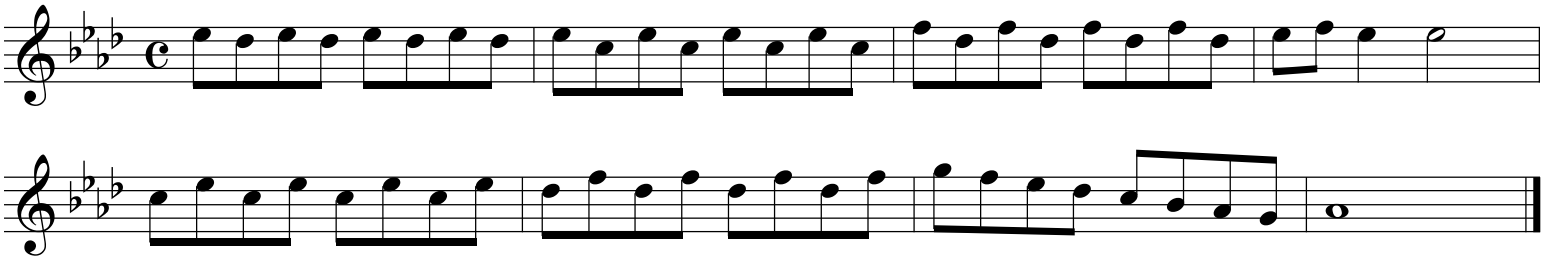

#4

William Wieland

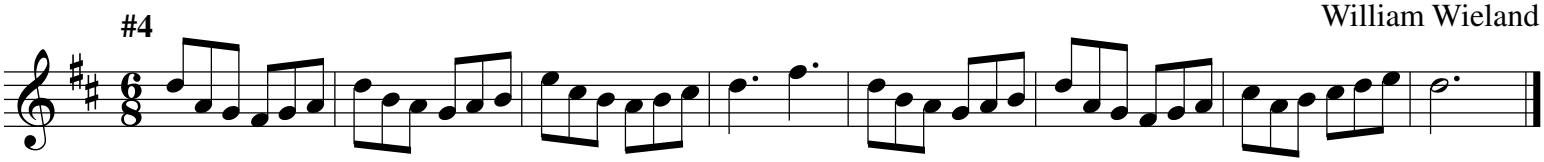

#5

William Wieland

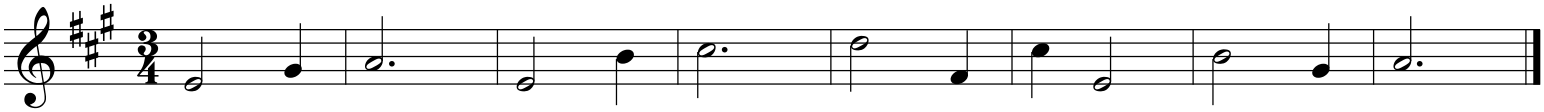

#6

Allan Jacobson

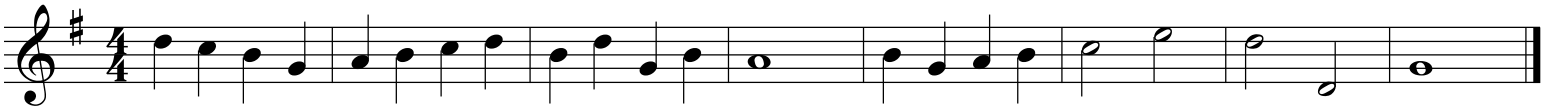

#7
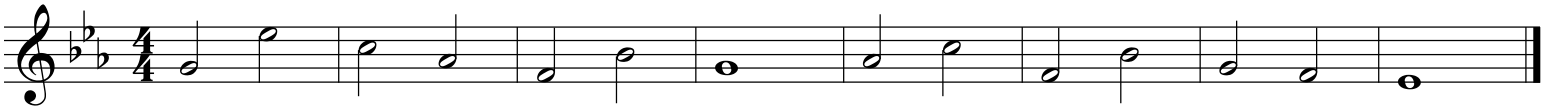
Allan Jacobson