If You're Happy and You Know It

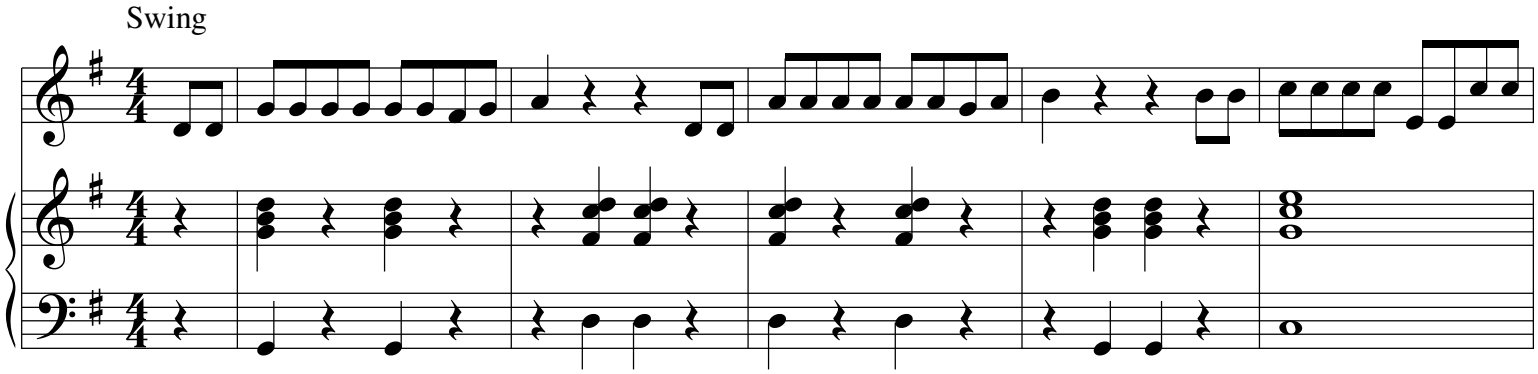

etc.