“Morning Mood”

from Peer Gynt

Edvard Grieg
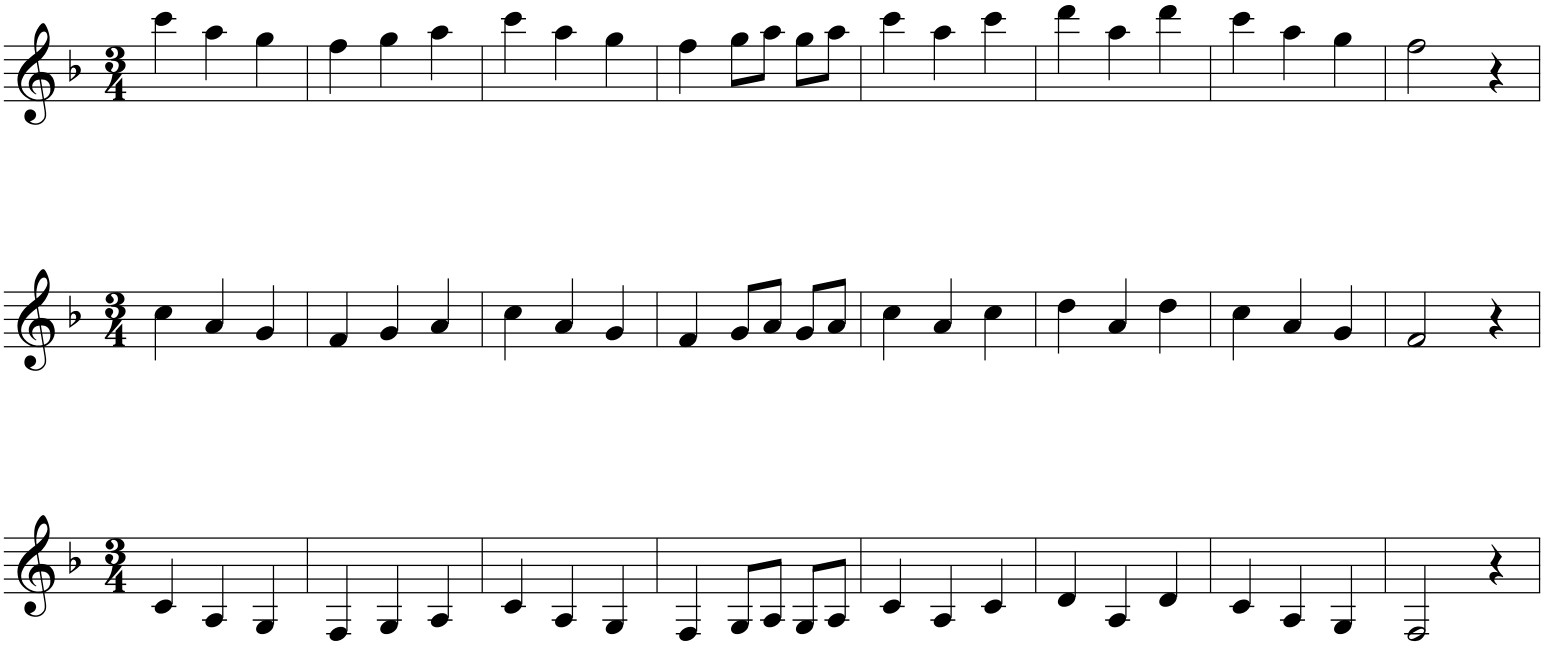
arr. Wieland